



Kathleen I. Albright

April 20, 2016

Kathleen I. Albright, 72, of Lancaster, PA passed away Wednesday, April 20, 2016. She was born July 11, 1943 in Kirkwood Township the daughter of the late Maurice and Mary Brooks. She was the wife of Wayne Ed Albright who celebrated their 39 years of marriage.

Kathleen retired after working for Conestoga Heating & Plumbing Supply for 19 years and for Paul and Judy Ware as a family assistant for 5 years.

Known as Cass or Kathy she enjoyed their dog Bruno, she loved to go hunting in Potter County to their place they used to own, watch her husband shooting sporting clays. She loved to work outdoors, and seeing her husband's pictures from his Africa trips.

In addition to her husband, she is survived by 8 sisters; Rosella Lamborn of Lancaster, Myrtle married to Roger Floyd of Lititz, Ruth married to Roland Campbell of East Petersburg, Mattie married to Carl Brian of Lancaster, Ann married to James Axe of Lancaster, Carole Myers of Lancaster, Jean married to Steve Rupp of Myrtle Beach, SC, Shirlene married to Ken Eubank of Chillicothe, IL. Also surviving are her children; Kim married to Dave Reinfried of Landisville, Edward Albright of Strasburg; grandchildren, Jason, Star, Jessica; great grandchildren Hannah and Logan; and many nieces and nephews. Preceding her in death are her parents, twin daughters Pamela and

Brenda, brothers Oliver and Amos, 3 nieces and 1 nephew.

A Celebration of Kathleen's Life will be held on Monday, April 25, 2016 at 11:00 AM at The Groffs Family Funeral Services, 528 W. Orange St., Lancaster PA 17603 (corner of Orange & Pine Streets). Private inurnment will be in Riverview Burial Park.

Donations in Kathleen's name may be made to St. Jude Childrens Hospital.

Cemetery Details

Riverview Burial Park

South Duke Street
Lancaster, PA 17603

Previous Events

Memorial Service

APR 25. 11:00 AM - 12:00 PM (ET)

The Groffs Family Funeral and Cremation Services Inc
528 W Orange St.
Lancaster, PA 17603
(717) 394-5300
admin@thegroffs.com
<https://thegroffs.com/>

Tribute Wall



“ *Kathleen I. Albright*

October 22, 2023 at 11:34 PM



“ *Mom will forever be in my heart! I will never forget the warmth of her hugs, her kind smile and her true kindness and willingness to help others. She was my dad's world and will certainly be deeply missed. Mom was always there when I needed her. I will continue to look to the heavens for her guidance, for I know she will be with me always. I Love and miss you Mom!*
Kim

Kim Reinfried - April 24, 2016 at 07:12 PM



“ *I will never forget her smile, she will be missed. Kathy was a beautiful person inside and out, one of the greatest customers that we had. So sorry Ed and family for your loss. From Alessia , Vito and family of Rino's pizza*

alessia - April 24, 2016 at 06:04 PM



“ *Secret Garden Basket was purchased for the family of Kathleen I. Albright.*



April 23, 2016 at 03:38 PM

BF

“ *Kathy was a beautiful person who was always smiling. I enjoyed the time I got to spend with Kathy while we were watching our mates shoot sporting clays together. She will be sadly missed.*

Bonnie Fisher

Bonnie Fisher - April 23, 2016 at 12:15 PM

CB

“ *Ed and family,
We were very sorry to hear of your loss. Our thoughts and prayers are with you.*

Craig and Patty Bennett

Craig Bennett - April 22, 2016 at 07:15 PM



“ *91 files added to the album LifeTributes*

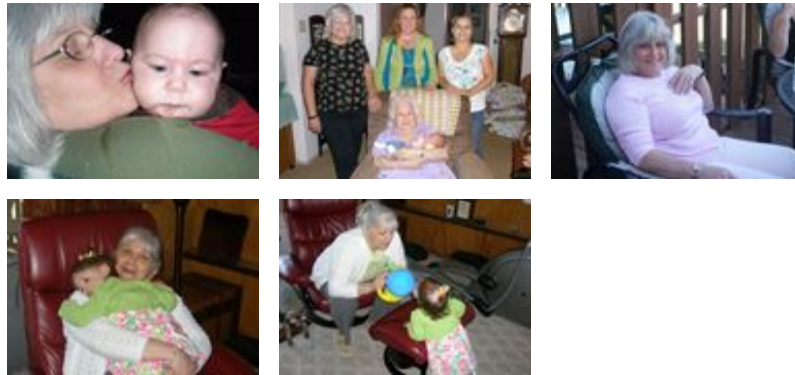

The Groffs Family Funeral and Cremation Services Inc - April 22, 2016 at 03:34 PM