



Mildred (Mid) Catherine Hoffman

May 18, 2024

Mildred (Mid) Catherine Hoffman, 88, of Willow Valley Communities, Lancaster, PA passed away on Saturday, May 18, 2024. Born in New Haven, CT she was the daughter of the late James and Marian Dowett and the wife of the late David Irving Hoffman with whom she shared 63 years of marriage.

Mid and Dave lived in Milford, CT for many years. After retirement, they moved to Port Orange, FL and finally to Willow Valley Communities in 2016.

Mid was an avid gardener. She was active in The Milford Garden Club and The Milford Hospital Ladies Auxiliary. Mid loved interior design and opened the Pineapple Gallerie in Milford in the late 1970s. The store carried an assortment of decorative items for the home. Mid personally chose all of the items sold at the store on buying trips to New York City.

Mid most enjoyed the time she spent with her family. She loved visiting with her two daughters and her nine grandchildren. She proudly shared pictures and stories about her grandchildren with her friends. While living at Willow Valley, Mid enjoyed seeing shows at The Fulton Theatre and going out to lunch and dinner with family and friends.

Mid is survived by her daughters, Elisabeth and her husband Kent, of Lancaster, PA, Susanne Daley and her husband Bob of Old Saybrook, CT; her grandchildren: Sara Habecker (Tim Asselin), Anne Habecker, Laura Habecker, Brian Daley, Jeffrey Daley, Mallory Daley Bentley (Erik), Gregory Daley (Sherry), Erin Daley Dunn (Kevin), Alison Daley, and her great-grandsons: Jack and Henry Daley, sons of Greg and Sherry, and Kent Asselin, son of Sara and Tim. She was preceded in death by her sister, Martha A. Shulz and her husband Heinz.

A Funeral Mass will be held at Saint Agnes Church, 400 Merwin Avenue, Milford, CT on Saturday, June 15, 2024 at 10:00 a.m.

Memorial contributions in Mid's honor may be made to the Willow Valley Benevolent Fund,
450 Willow Valley Lakes Drive, Willow Street, PA 17584. Willowvalleycommunities.org

Previous Events

Funeral Mass

JUN **15**. 10:00 AM (ET)

Saint Agnes Church
400 Merwin Avenue
Milford, CT

Tribute Wall

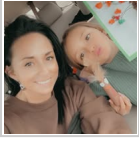

“ I will miss all of her stories, her smile, the way she made me laugh, and every time I saw her she would say “how are you doing kiddo?”. She will be missed tremendously and always remembered.

Heather Boyd - CNA - Willow Valley

Heather Boyd - May 31, 2024 at 08:31 PM

RM

I'm so sorry to hear about Mid's passing. I worked with her husband Dave at Walmart. She and Dave were such kind souls. She would call me every now and then and I would send her cards on the holidays, birthdays and Mother's day. I have not heard from her in a while so I googled her name and saw her obituary. My deepest condolences to her family.

Robin Madison - August 13, 2024 at 04:27 PM